The Ram

1951

378.766
W793r

Winston-Salem Teachers College
Library

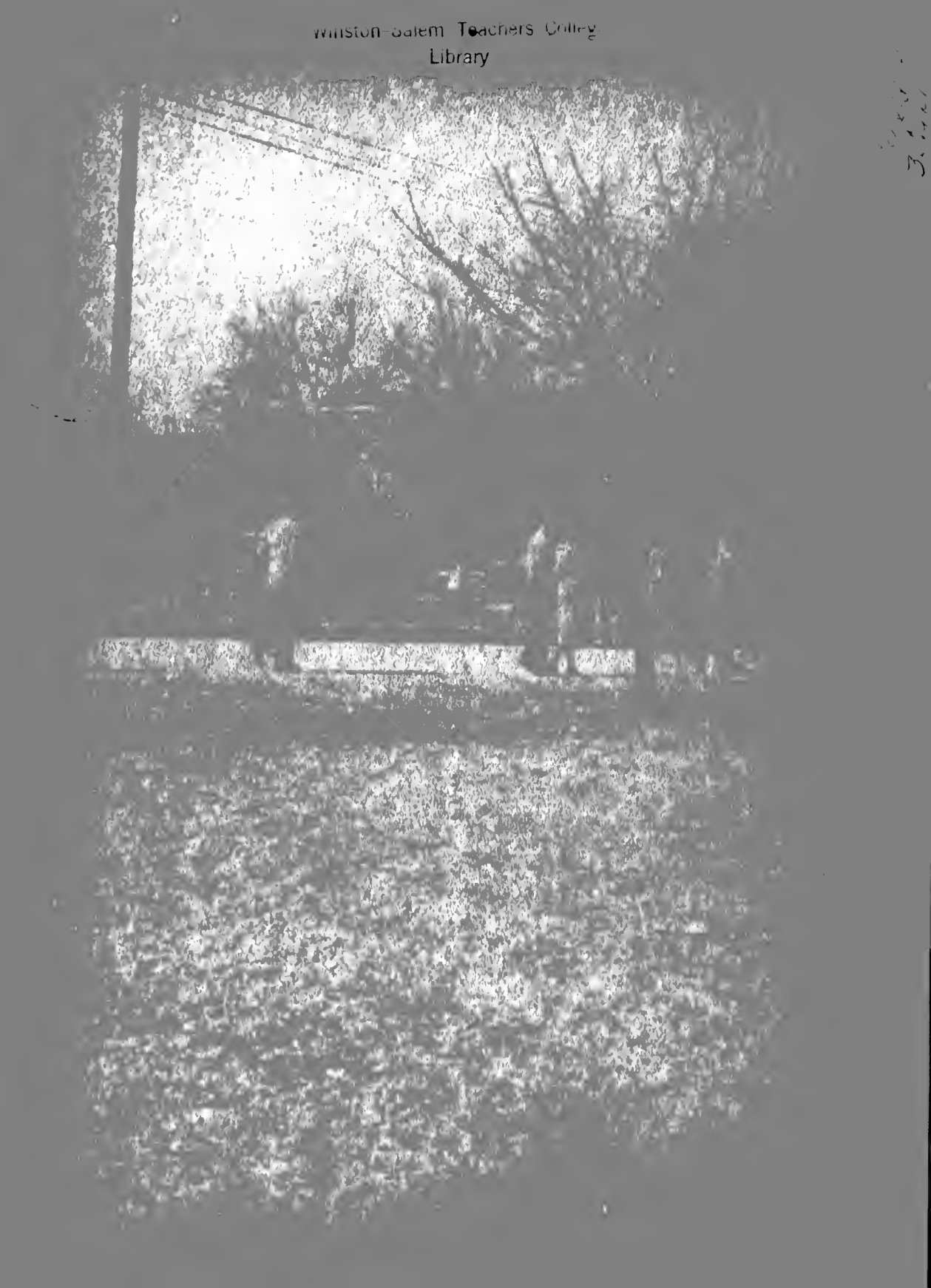

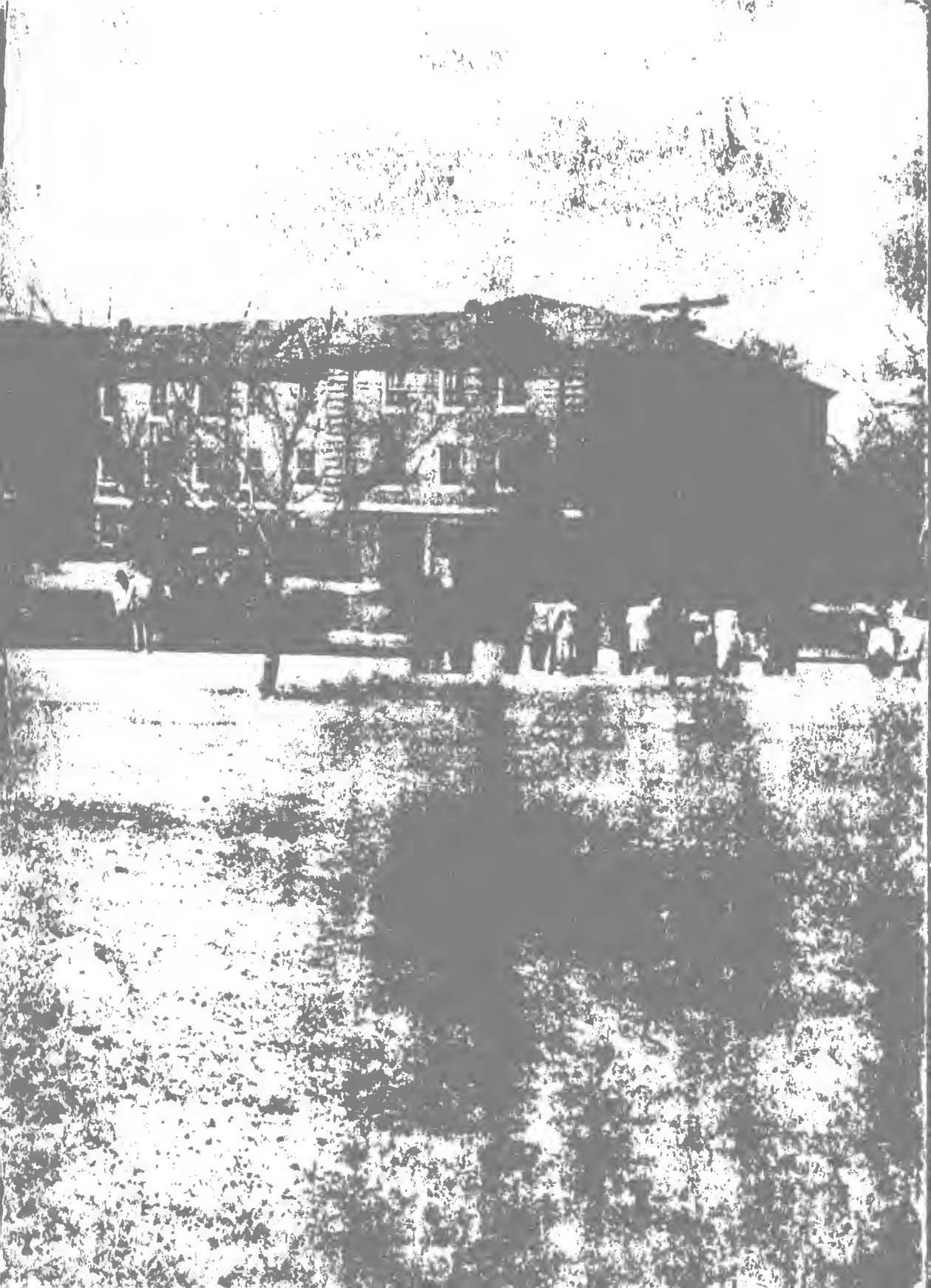

Printed and Bound in the U. S. A. by

SCHOOL PRINTING SERVICE

CHARLOTTE, N. C.

Printed and Bound in the U. S. A. by

SCHOOL PRINTING SERVICE

CHARLOTTE, N. C.

The Nineteen Hundred Fifty-One

RAM

Published by

THE SENIOR CLASS

of

THE WINSTON-SALEM TEACHERS COLLEGE

Winston-Salem, North Carolina

Winston-Salem Teachers College
Library

ATKINS HALL

PEGRAM HALL

ONTENTS

Foreword 5
Dedication 6
Administration and Staff 7
Seniors 17
Classes 29
Organizations and Activities . . . 35
Sports 47
Advertisements 53

ENTRANCE TO LIBRARY

SOUTH-SIDE LIBRARY
ADMINISTRATION BUILDING

BICKETT HALL

KENNEDY DINING HALL

CAROLINA HALL

ENTRANCE TO LIBRARY

PRESIDENT'S HOUSE

FOREWORD

"Not what we give, but what
we share,
For the gift without the
giver is bare.
He who gives himself with
his alms feeds three,
Himself, his hungering
neighbor and Me."

This quotation is a summation of our stay at T. C. It is taken from the *Vision of Sir Launfal* by James Russell Lowell. The pages here are intended to bring back memories of those things which we have shared with you. They depict what we feel for T. C.—her spirit, her beauty, her knowledge.

THE STAFF

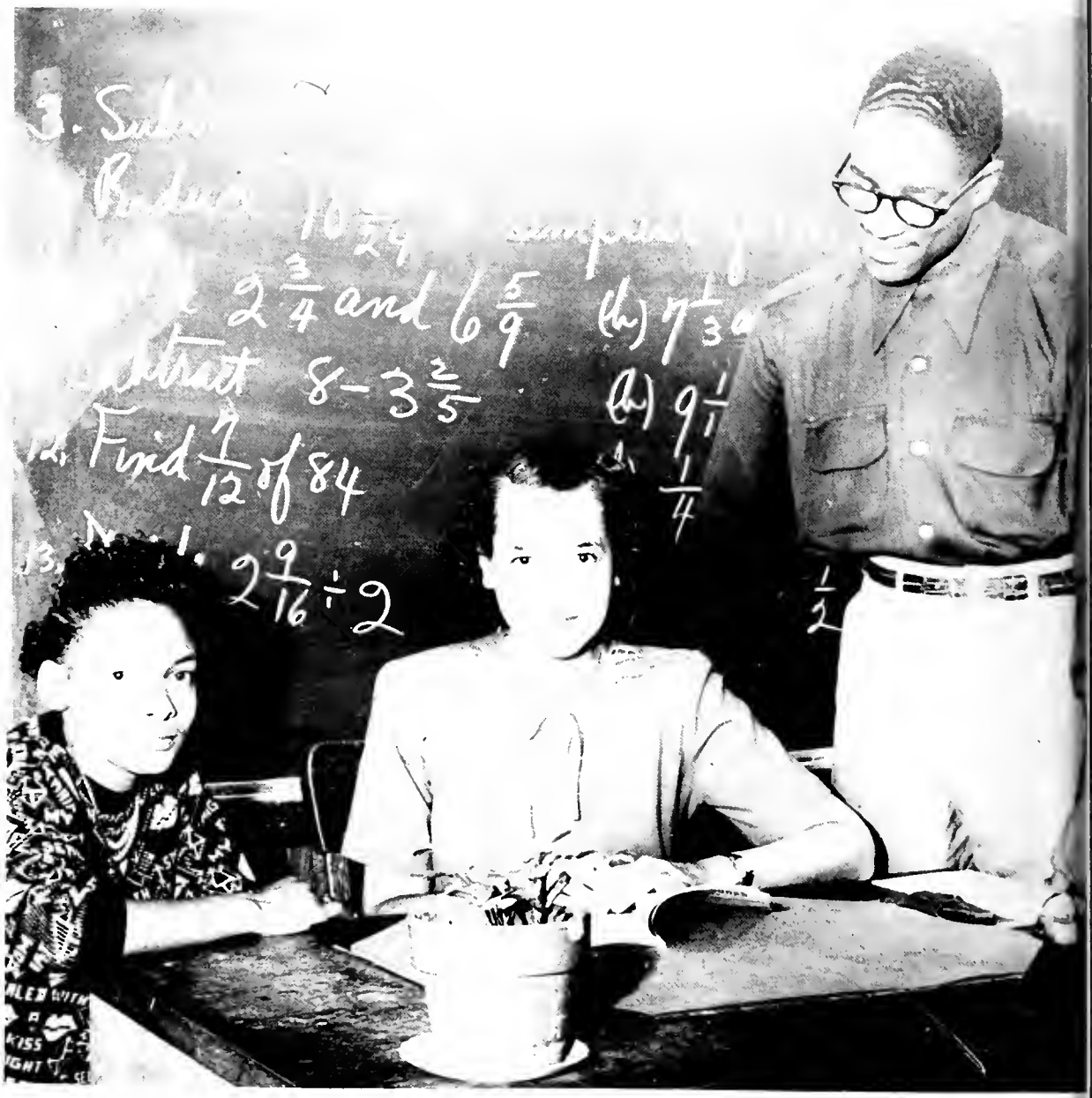

DEDICATION

To that person who has given an immeasurable amount of energy, guidance, and resourcefulness to make our sojourn at dear "T. C." a pleasant and successful one —we dedicate *The Ram* of '51.

MISS ETHEL C. WILKINSON

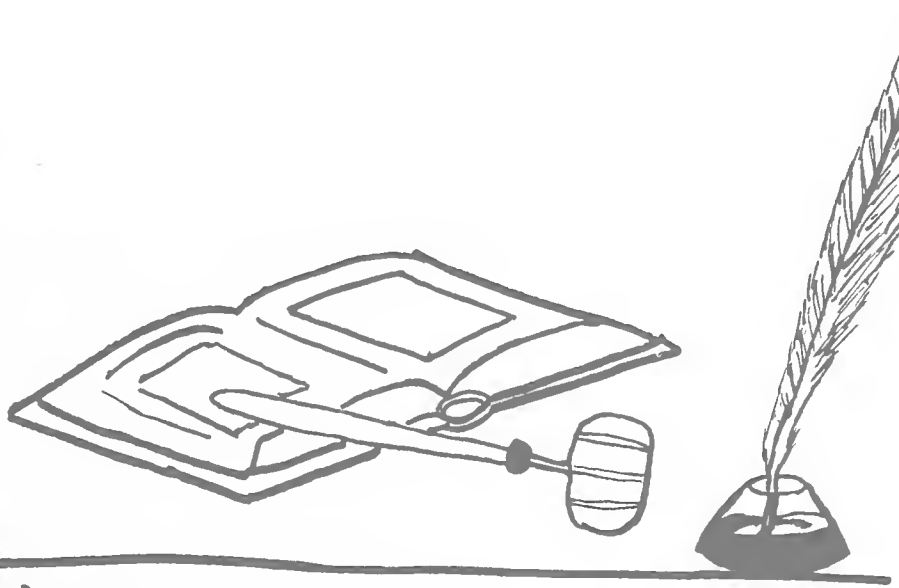

Administration and Staff

FRANCIS L. ATKINS

President

Our president, an individual of integrity, character, and personality, has led our institution to a place of outstanding leadership in the educational life of North Carolina. His interest in students, activities, and all that concerns our school has won for him the admiration and respect of the College Family.

REGISTRAR'S OFFICE

Mrs. Frances R. Coble, College Registrar, advises student assistant, Elizabeth Mintz.

Secretaries: Miss Olivia Fulp (standing); Mrs. Catherine Martin.

EDUCATION DEPARTMENT

Mr. George Johnson, Dean of Instruction, meets with the Education Department.

Miss Florence Butler, Miss Marguerite Davenport, Mr. Johnson, Mr. John Lewis, Mrs. Viola Brown, and Mrs. Bessie J. White.

BUSINESS OFFICE

Students visit the Business Office.

Secretaries: Miss Ristina Brown and Miss Gladys Mitchell.

HEALTH DEPARTMENT

The Health Department looks over records.

Dr. A. H. Ray, Nurse Mary Spencer. Student Assistants: Marian Anderson and Carolyn Kennedy.

DIETETICS

The Head Dietitian bids senior assistants farewell. Miss C. B. Moore. Mildred Hill and Marv Everett.

ENGLISH DEPARTMENT

The English Department holds an "after hours" meeting.

Miss Elva James, Rev. Joseph N. Patterson, Mrs. Daisy F. Balsley, Mrs. M. P. Yates.

Not shown—Mrs. Margaret Williams.

SCIENCE DEPARTMENT

The Science Department takes time out for a chat.

Mr. George A. Hall, Mr. Alphonso Vick and Mr. Willard C. Jordan.

Not shown—Dr. Lillian Lewis.

SOCIAL SCIENCE DEPARTMENT

The Social Science Department relaxes after class.

Mr. Charles J. Parker, Rev. Kenneth R. Williams, Mr. Thomas J. Brown, Mrs. Louise S. Hamilton, Mr. William D. Daniels.

HEALTH EDUCATION DEPARTMENT

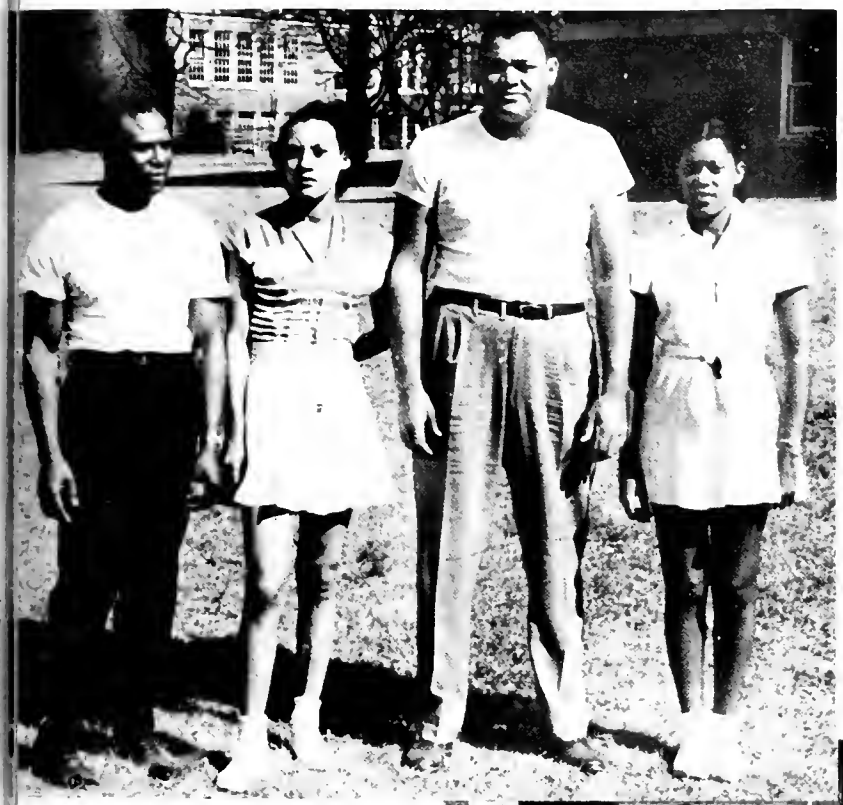

The Health Education Department ready for work.

Mr. Archibald Morrow, Miss Mary Jacobs, Mr. Clarence Gaines, Miss Pheon Minor.

Not shown—Mr. Thomas R. Conrad.

MUSIC DEPARTMENT

lembers of the Music and Art Department ose for a picture.

)r. James Dillard, Mr. James T. Diggs, Jr., lrs. Grayce Yokely, Mr. John P. Diggs, lrs. Martha Atkins, Mr. Hamlet Goore and lr. Harry E. Pickard.

The Dormitory Directresses enjoy their day off duty.

Mrs. Madge Neely, Mrs. Mattie Perry.
Not shown—Miss H. Belle Raiford.

Mr. Travis Hunt, Men's Proctor, advises a student.

Mrs. Lucy Bradshaw, Staff Librarian, talks with a student assistant, Alfleta Best.
Not shown—Mrs. Leola Ross, Miss Dorothy Wilson.

The Mathematics Department enjoys lunch hour.

Mrs. Gloria Goore, Miss Ethel C. Wilkinson.

Two secretaries "get-to-gether."

Miss Mildred McLaurin, Secretary to the Dean of Women; Mrs. Novella Drake, Receptionist in the President's Office.

Dr. Lillian B. Lewis poses for a picture in the gardens of the ancestral home of the Churchills in England.

SNAPSHOTS

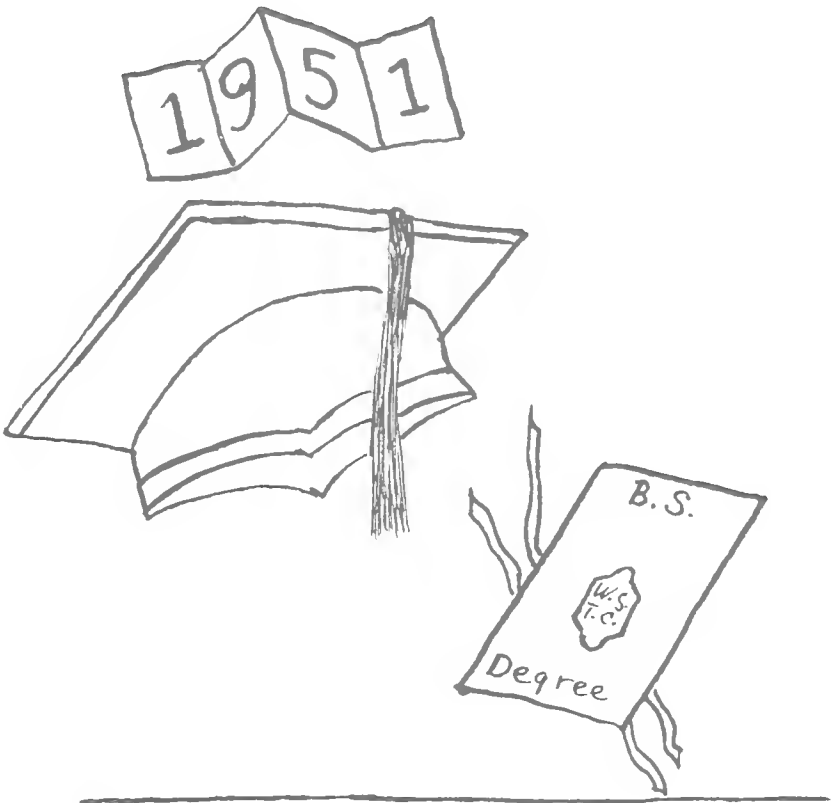

Seniors

SENIORS

MELCENA DELORIS BAILEY
"Mel"
Hamlet, N. C.
Choir, Charm Club, Future Teachers of America, Ivy Leaf Club.

MAMIE R. BAKER
"Bak"
Raleigh, N. C.
Achronian Club, Y. W. C. A.

WILLIE BARRINGER
"Honey"
High Point, N. C.
Choir, Dramatics.

DOROTHY LEE BETHEA
"Dot"
Dillard, S. C.
Achronian Club.

MARTHA ESTELLE BETHEA
White Plains, N. Y.
Delta Sigma Theta Sorority, Sigma Kappa Delta Club, Charm Club

EMMA MARIE BOYD
New Bern, N. C.
Future Teachers of America.

KATHERINE LOUISE BRATTON
Thomasville, N. C.
Future Teachers of America.

ROBERT BROWN
Winston-Salem, N. C.

SENIORS

WILLIE BUIE
"Bill"
Winston-Salem, N. C.
Football, Dramatics, Lampodas Club.

JAMES HENRY BULLUCK
"Harry"
Rocky Mount, N. C.
Football, Baseball, Varsity Club, Y. M. C. A., Future Teachers of America.

BERTHA L. COBB
"Bert"
Wilson, N. C.
Class Secretary Junior Year, Student Council, Alpha Kappa Alpha Sorority.

EVA SIRVON CORBETT
Wilkesboro, N. C.
Pres. Sigma Kappa Delta Club.

WILLIE MAE CUNNINGHAM
Winston-Salem, N. C.
Delta Sigma Theta Sorority.

DORIS DAVIS
Asheville, N. C.
Dramatics.

TROY LEE DAVIS
"T. D."
Thomasville, N. C.
Football, Capt. '50, Softball, Crescent Club, Varsity Club.

ESTHER MAE DAVIS
"Cat"
Rocky Mount, N. C.
Dramatics, Y. W. C. A., Alpha Kappa Alpha Sorority.

SENIORS

SYLVESTER DIXON
Winston-Salem, N. C.
Swing Band, Choir.

ANNIE RUTH DOVE
"Baby"
Ellerbe, N. C.
Future Teachers of America, Y. W. C. A., Charm Club.

PRESTON DRAKE
Winston-Salem, N. C.
Y. M. C. A., Dramatics.

MARY EVELYN EVERETT
"Ace"
Sneads Ferry, N. C.
Y. W. C. A., Girl Scouts, Dramatics.

LUCILLE GOODEN
"Lue"
Winston-Salem, N. C.
Future Teachers of America.

CHARLIE LEE GOODWYN
"Goody"
Petersburg, Virginia
Football, Varsity Club, Yearbook Staff.

RAYMOND LEE GRAVES
"Scooter"
Yanceyville, N. C.
Y. M. C. A., Future Teachers of America.

GWENDOLYN FRIENDE GREENE
"Little Beaver"
Winston-Salem, N. C.
Alpha Kappa Alpha Sorority, Yearbook Staff, Future Teachers of America.

SENIORS

MURIEL BERNICE HARDY
Enfield, N. C.
Y. W. C. A., Charm Club.

MILDRED O'NEIL HILL
"Millie"
Rich Square, N. C.
Dramatics, Choir, Future Teachers of America, Girls Council. Charm Club.

ETHEL RUTH HODGES
Winston-Salem, N. C.
Dramatics, Miss "T. C."-'50, Pres. of Day Students, '49-'50.

NATHALIE CORRINE JOHNSON
"Nat"
Winston-Salem, N. C.
Dramatics, Pyramid Club.

RUTH DEVOLA JOHNSON
"Donna"
Tarboro, N. C.
Y. W. C. A., Future Teachers of America, Charm Club, Sigma Kappa Delta Club.

LURANIA ONELIA JONES
Battleboro, N. C.
Charm Club, Cosmopolitan Club, Y. W. C. A., Future Teachers of America, Dance Group.

WILLIE BELLE JONES
Boydton, Virginia
Future Teachers of America.

WILLIE MAE LEAKE
Mount Gilead, N. C.
Sigma Kappa Delta Club, Delta Sigma Theta Sorority, Y. W. C. A.

SENIORS

LIZZZIE C. LITTLES
Winston-Salem, N. C.

RUTH MAE LOCKHART
Winston-Salem, N. C.
Interest Group of Sigma Gamma Rho.

CHRISTINA McIVER
"Chris"
Manchester, N. C.
Future Teachers of America, Y. W. C. A., Charm Club.

PHEBIE RUTH McKINNEY
"Billie"
Magnolia, N. C.
Charm Club, Future Teachers of America.

DELCY COZETTA MATTHEWS
"Del"
Staley, N. C.
Y. W. C. A., Choir.

DOROTHY MADGELINE MATTHEWS
"Dot"
Wadesboro, N. C.
Y. W. C. A., Band.

EUNICE MARION MEDLEY
Lexington, N. C.
Girl Scouts, Y. W. C. A., Choir, Future Teachers of America, Yearbook Staff, Achromian Club.

ALPHONSO MILLS
Winston-Salem, N. C.
Choir, Dramatics, Future Teachers of America, Y. M. C. A., Crescent Club.

SENIORS

EDNA EARLE MINTER
"E. D."
Lillington, N. C.
Future Teachers of America, Charm Club.

E. ELIZABETH MINTZ
Greensboro, N. C.
Band, Registrar's Office Staff, Alpha Kappa Alpha Sorority, Yearbook Staff.

MARY ELIZABETH MOSLEY
"Lib"
La Grange, N. C.
Future Teachers of America, Charm Club, Ivy Leaf Club, Y. W. C. A.

MARK L. MURRAY, JR.
Burlington, N. C.
Football, Tennis.

WANDA MARIE NEELY
Winston-Salem, N. C.
Dramatics.

GWENDELL B. PAIGE
"Punche"
Norfolk, Virginia
Football, Boxing, Tennis, Dramatics, Yearbook Staff, Varsity Club, Track, Baseball.

ANNIE MAE OVERBY
"Mae"
Durham, N. C.
Choir, Alpha Kappa Alpha Sorority.

DAVID NATHANIEL PEAY, JR.
"Sonny"
Winston-Salem, N. C.
Yearbook Staff, Y. M. C. A., Omega Psi Phi Fraternity.

SENIORS

GLADYS THORNTON PURYEAR
"Glad"
Winston-Salem, N. C.

JULIUS LEONARDO QUICK
"Vitt"
Winston-Salem, N. C.
Phi Beta Sigma Fraternity.

GEORGE W. RHODES
"G. W."
Paducah, Kentucky

EVELYN M. SCOTT
Winston-Salem, N. C.
Dramatics, Asst. Directress of Children's Theater, Pyramid Club.

MARION JUNE SHANKLIN
"Shank"
Jackson, Michigan
Class Sec. Sophomore Year, Y. W. C. A., Yearbook Staff, Alpha Kappa Alpha Sorority.

TRUDAH MAE SINGLETARY
Bladenboro, N. C.
Future Teachers of America, Charm Club.

CHARLIE SINGLETON
"Sink"
Football, Future Teachers of America, Varsity Club.

MATTIE BEATRICE SLADE
"Mat"
Greensboro, N. C.
Future Teachers of America, Y. W. C. A., Charm Club, Yearbook Staff.

SENIORS

JEANE SHAW SMITH
Laurinburg, N. C.
Girl Scouts, Future Teachers of America, Ivy Leaf Club.

EARLY FRANKLIN STEELE
"Earle"
Thomasville, N. C.
Football, Future Teachers of America, Pres. of Student Council-'50-'51, Pres. of Class-'49-'50, Dormitory Council, Sec. of Varsity Club, Football Statistician and Manager-'50-'51, Phi Beta Sigma Fraternity.

JAMES LEON THOMAS
Winston-Salem, N. C.
Band, Y. M. C. A.

MARJORIE LE CONTA ULMER
"Margie"
Winnsboro, South Carolina
Charm Club, Alpha Kappa Alpha Sorority.

BERNARD TERRY
Carbondale, Illinois
Basketball-Capt. '50-'51, Pres. of Senior Class '50-'51, Vice. Pres. of Student Council '50-'51, Basileus of Omega Psi Phi Fraternity '50-'51, Yearbook Staff, Varsity Club.

HETTIE PEARL WALLACE
"Baby"
Rockingham, N. C.
Future Teachers of America.

JESSICA ALLEN WATKINS
"Ace"
High Point, N. C.
Girl Scouts, Y. W. C. A., Choir, Future Teachers of America, Charm Club.

MELVIN WATTS
Winston-Salem, N. C.
Choir.

SENIORS

MARCELETTE WHITE
"Honey Mott"
Lexington, N. C.
Choir, Girl Scouts, Y. W. C. A.

A. NATHAN WILDER
"Andy"
Winston-Salem, N. C.
Omega Psi Phi Fraternity, Y. M. C. A.

JOSEPHINE WILLIAMSON
"Joe"
Reidsville, N. C.
Asst. Supt. of Sunday School '50-'51, Alpha Kappa Alpha Sorority.

SAMUEL WOOTEN
Winston-Salem, N. C.

PARMELEE MARCELLE WOODRUFF
"Parm"
High Point, N. C.
Choir.

LAVOLIA WRIGHT
Winston-Salem, N. C.

ERNEST J. L. LAWSON
"Big Red"
Keyport, New Jersey
Football, Varsity Club, Baseball, CIAA '49-'50, Crescent Club, Dormitory Council.

SENIORS WITHOUT PICTURES

GERALDINE ALSTON
Rocky Mount, North Carolina

DOUGLAS BROWN
"Doug"
Gastonia, North Carolina
Football, Baseball, Varsity Club, Future Teachers of America.

JULIA COBB
Duquesne, Pennsylvania
Girl Scouts, Alpha Kappa Alpha Sorority.

BETTYE L. FOSTER
Burlington, North Carolina
Band.

WILLIAM FOYE
Winston-Salem, North Carolina
Football.

MARGARET GLENN
Gastonia, North Carolina
Choir.

ROBERT HARRIS
Winston-Salem, North Carolina
Choir.

BRONAL LEWIS HUNT
Winston-Salem, North Carolina
Band.

JOY S. MERONEY
Winston-Salem, North Carolina
Girl Scouts, YWCA, Charm Club.

PETER R. ROACH
Boston, Massachusetts
Football, Varsity Club, Phi Beta Sigma Fraternity.

ANNIS ROUNTREE
Kinston, North Carolina
Future Teachers of America, Charm Club, Achronian Club.

CHARLOTTE SCALES
Winston-Salem, North Carolina

ADA SETTLE
Winston-Salem, North Carolina

VIDELL SEWELL
Toccoa, Georgia

SAMUEL WICKLIFFE
Bardstown, Kentucky
Football, Basketball, Varsity Club.

SMILEY WILKINS
Chesnee, South Carolina
Football.

A SALUTE TO THE BOYS IN THE SERVICE

We, the members of the Class of '51, are proud to pay tribute to the boys of our class who have already gone into the armed forces of our country and to those who will be going at the close of the school year. In paying tribute to Robert Leavell and Milfred Greene, we salute all our classmates who, through their military service, will be making this world a better place place in which to live.

Tomorrow
(Class Song)

Words and Music by
Melcena Bailey and
Sylvester Dixon

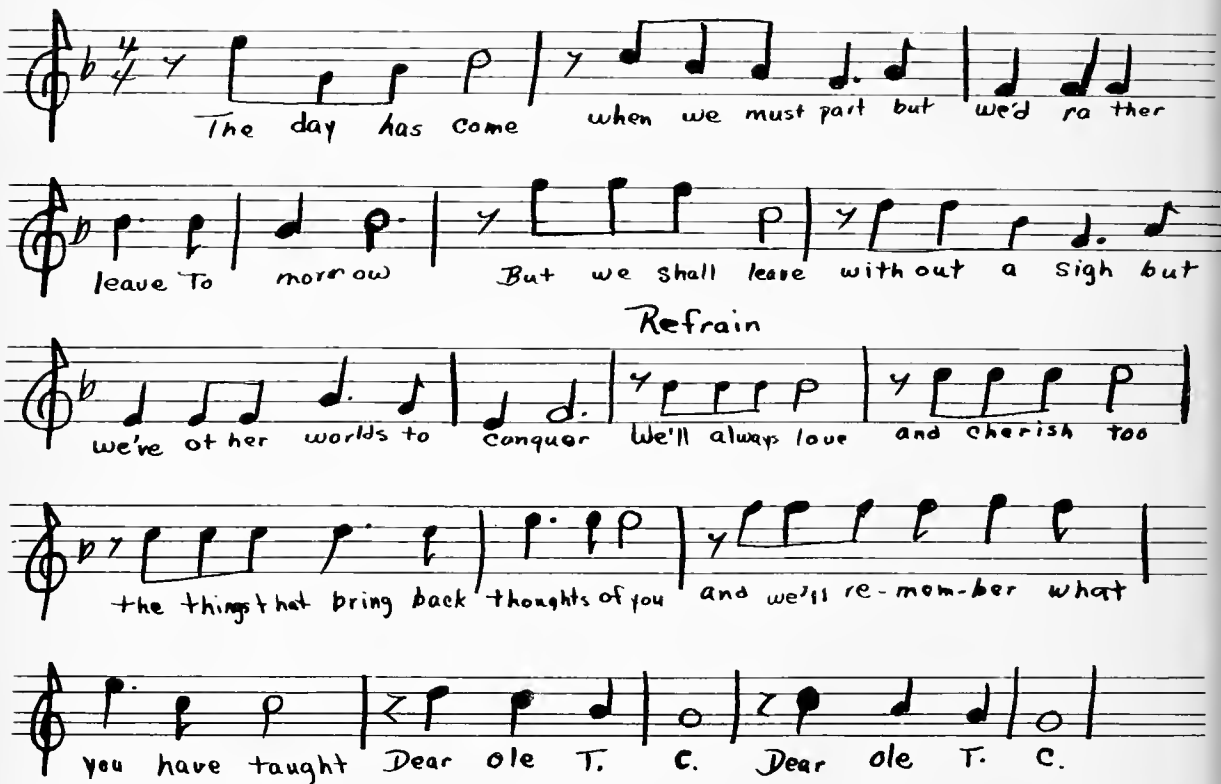

Although our eyes are filled with tears,
Our hearts are filled with gladness
Because this day brings us great joy,
It also brings us sadness.

Our light must shine to show the way
For others to see and follow.
So we must go upon our way,
But we'd rather leave tomorrow.

Classes

Activities

Organizations

YEARBOOK STAFF

THE YEARBOOK STAFF AT WORK

G. B. Paige, Mattie Slade, Marion Shanklin, Samuel Wickliffe, David Peay, Gwendolyn Greene, Early Steele, Miss Ethel C. Wilkinson (Advisor), Bernard Terry, Charles Goodwyn, and Elizabeth Mintz.

STAFF MEMBERS TAKE TIME TO RELAX

Eunice Medley, Julius Quick, and Mattie Slade.

THE JUNIOR CLASS

JUNIOR LADS HAVE A "SESSION."

JUNIOR CLASS OFFICERS

Robert B. Phillips . . . . . *President*
Eunice Mills . . . . . *Vice President*
Hattie Morris . . . . . *Secretary*
Mary Mitchell . . . . *Assistant Secretary*
Dan Spikes . . . . . *Treasurer*

THE SOPHOMORE CLASS

THE CLASS VISITS THE PEPSI-COLA PLANT

THE FRESHMAN CLASS

Nathaniel M. Wiseman . . . . *President*

L. A. Lawrence . . . . . *Vice President*

Naomi Williams . . . . . *Secretary*

Waltin Young . . . . . *Treasurer*

A FRESHMAN LASS GETS "ADVICE" FROM A SENIOR.

THE JUNIOR EDUCATION CLASS IN CONFERENCE

Agnes Williams, Millard Best, Ezella McCloud, Cleo Wallace, Roland Hayes, Earle Jones, Mr. J. F. Lewis, Mary Mitchell, Robert Phillips, Mildred Dull, Wanda Neely.

CLASSES STUDYING IN THE LIBRARY

THE COLLEGE CHOIR

Dr. James A. Dillard, *Director* Mrs. Martha Atkins, *Accompanist*

THE CONCERT BAND

Mr. Harry E. Pickard, *Director*

ORIENTATION COMMITTEE

Seated—Eunice Mills, Mary Mitchell, Olean Strickland, Minnie Davis, Louise Pulliam, Mattie Clack, Mrs. M. M. Neeley, and Annie Brown.

Standing—Josephine Ewing, Dorothy Young, Hattie Morris, Lillian Hill.

Y. W. C. A.

Willie Mae Leake . . . . . *President*
Eunice Medley . . . . . *Vice President*
Mattie Clack . . . . . *Secretary*
Eunice Mills . . . . . *Treasurer*

DAY STUDENTS' ORGANIZATION

DAY STUDENTS' OFFICERS

Jefferson Humphrey, Rosetta Lampkins, Dan Spikes, Ezella McCloud, Nathaniel Wiseman, Miss M. Marguerite Davenport, *Advisor.*

THE STUDENT COUNCIL

Dorothy Young, Nathaniel Wiseman, Celestine Tutt, Mr. C. J. Parker, Early Steele, Bertha Cobb, Jefferson Humphrey, Greta Neal, Mildred Dull.

Gwendolyn Harris, Basileus
Mildred Parks, Anti-Basileus and Acting Epistoleus
Ethel Hunter, Grammateus
Katherine Bratton, Tamiochus
Louise Pulliam, Dean of Pledges
Elizabeth Mintz, Ivy Leaf Reporter
Bertha Cobb
Julia Cobb, *Not shown*
Ada M. Gray

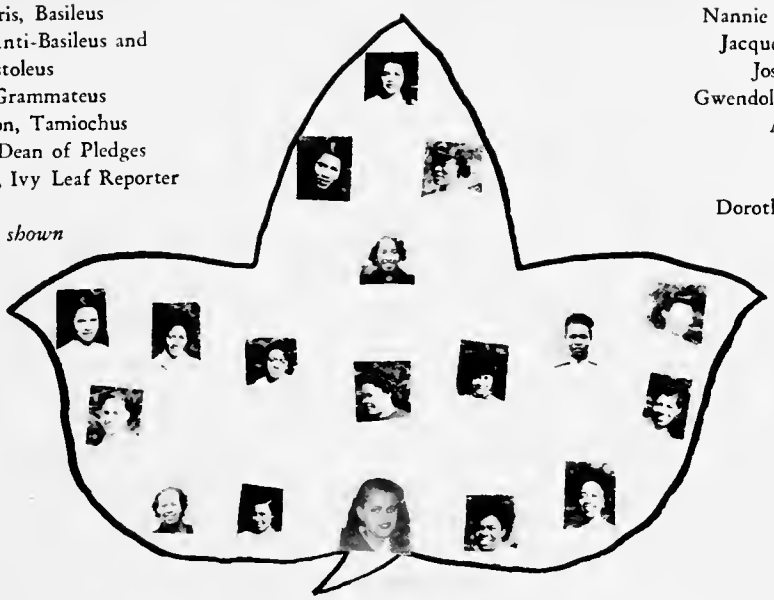

Nannie Rachel Richardson
Jacqueline Hayes Harris
Josephine Williamson
Gwendolyn Friende Greene
Annie Mae Overby
Marion Shanklin
Marjorie Ulmer
Dorothy Virginia Young
Dorothy Lee Irby
Esther Davis

ALPHA KAPPA ALPHA SORORITY

Founded at Howard University, 1908
Local Chapter, Gamma Lambda
Established 1949
Colors, Apple Green and Salmon Pink
Flower, Tea Rose

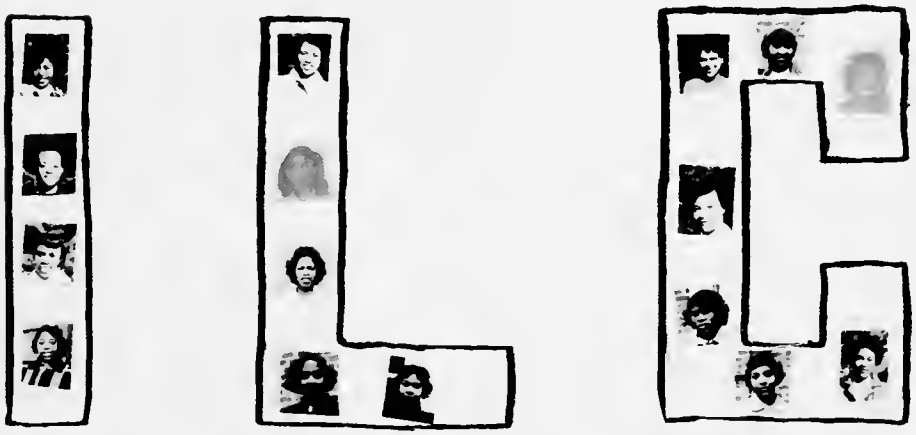

IVY LEAF CLUB

Frances Arrington, *President*
Ernestine Ward, *Secretary*
Margretta McCain, *Treasurer*
Bash, Blondelle
Cobb, Mildred
Fowler, Dorothy
Pearl Gadsden
Alice Haywood
Patricia Holman
Mozelle Johnson
Mary F. Joiner
Miriam McClain
Layerda May
Melanee Robinson
Jeane S. Smith, *Not shown*
Eulalia Trotter
Barbara Warwick

GAMMA PHI CHAPTER
DELTA SIGMA THETA SORORITY

Hazelene Wilson, Dorothy Corry, Theressa Sifford, Martha Bethea, Winona Sloan, Cynthia Rorie, Alice Gwynn.
Seated—Willie M. Leake, Montana Wheeler, Delores Hester.

A HARD TIME! BUT WE MADE IT!

ZETA PHI BETA SORORITY

Standing—Hattie Morris, Rosetta Lampkins, Eunice Mills.
Kneeling—Mattie Clack, Mary Clack Mitchell.

THE ACHRONIAN CLUB (PLEDGEES)

Byra Smith, Olean Strickland, Agnes Williams, Celestine Tutt.

PYRAMID CLUB

(Pledgees to Delta Sigma Theta Sorority)

OFFICERS

President, Thomasina Talley; *Secretary*, Doris Cockerham; *Treasurer*, Marian Norcott.

OMEGA PSI PHI FRATERNITY

Harold Clawson, Jefferson Humphrey, Bernard Terry, William Hinson, Forest Young, James Ballentine, Andrew Wilder, Mr. C. J. Parker, Roland Hayes, Norman King, Willis Johnson, Cleo Wallace, David Peay, Robert Phillips, Eddie Roseboro, Rudolph Cotton.

PHI BETA SIGMA FRATERNITY

Peter Roach, Early Steele, Daniel Woodard, Charles Haynes, Andrew McKinney, Samuel Lewis, Julius Quick.

LAMPODAS CLUB

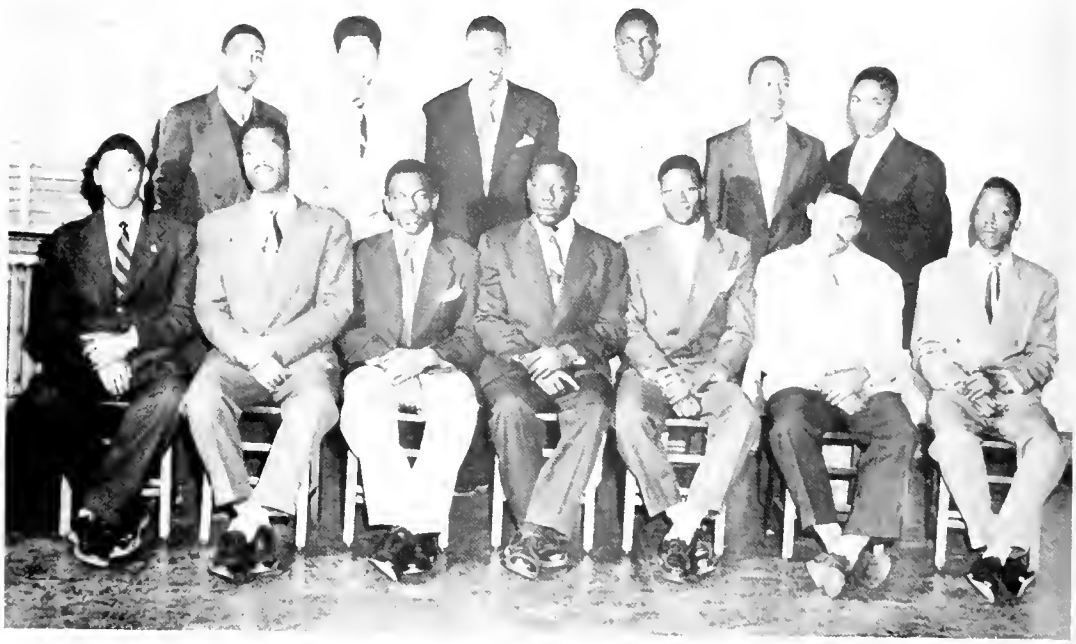

Standing—Langston Faison, Ramsey Cathey, James Brown, Herbert Hope, James O. Brewer, John Fowler, Asst. Sec.

Seated—Marshall Emery, Reporter; Forrest Dixon, Norman Sanders, Sec.; William Brown, Vice Pres.; Herbert Reed, Pres.; James Covington, Chaplain; George Gregory, Treas.

AURORA CLUB

Pledgees to the Sigma Gamma Rho
Bessie Joyce, Carolyn Eller, Ruth Johnson, Malvernia Johnson, Mildred Dull.

SNAPSHOTS

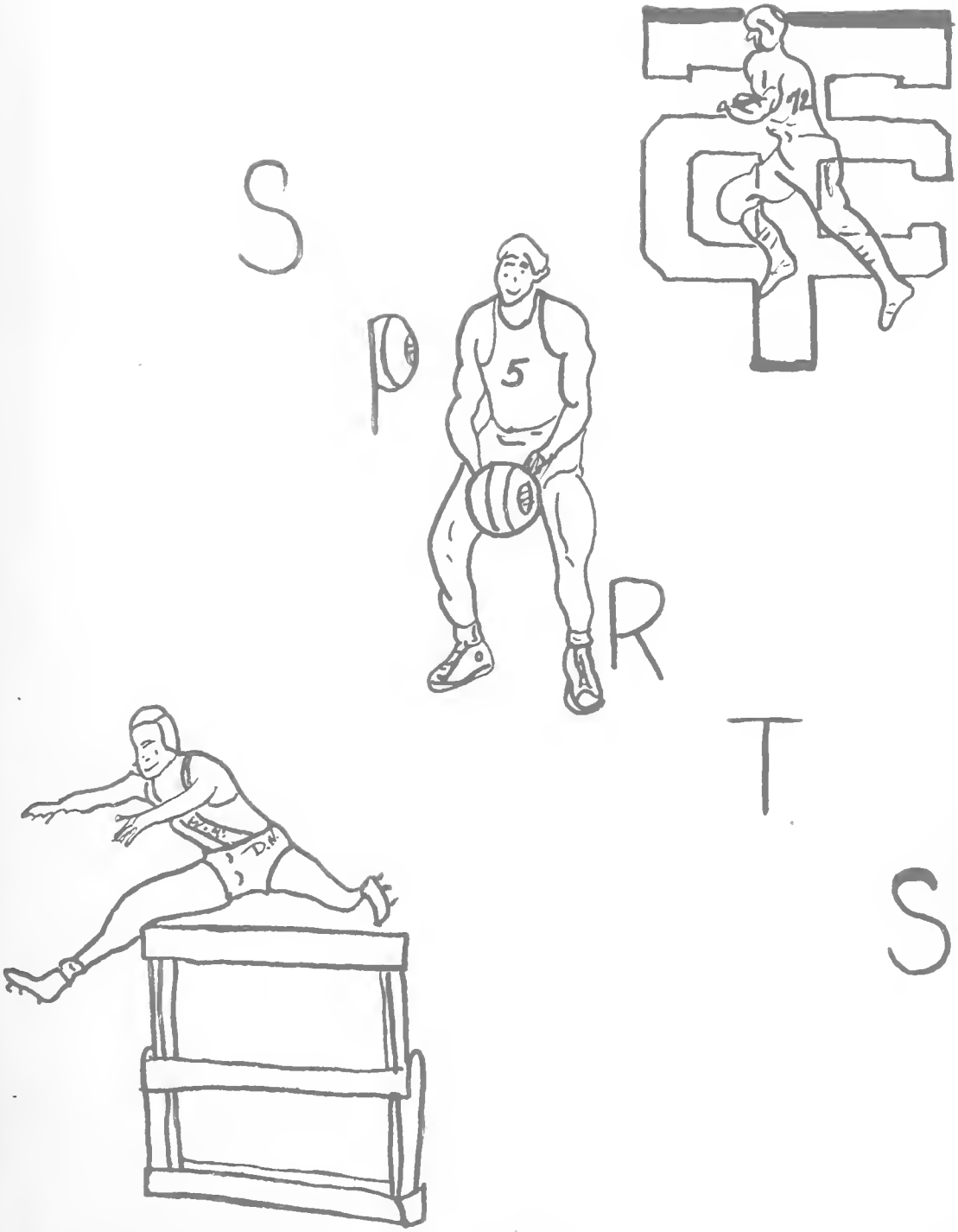
S
P
R
T
S
5
12
D.N.

THE T. C. RAMS – FOOTBALL

First row—Covington, Lawson, Farabee, Goodwyn, Roach, Davis, D. Brown, Wallace, Cromartie, Hayes, Hope, Ervin.

Second row—Curtis, Graham, Woodard, Singleton, Auten, Paige, Murphy, Williams, W. Brown, Walker, E. Thompson, Pauling, Dixon.

Third row—Jones, Lawrence, McLaughlin, Reed, Saunders, Haynes, Sanders, Hall, Melvin, Greene, Bullock, Dunovant.

T. C.'s COACHING STAFF
C. E. Gaines, *Line Coach*
T. R. Conrad, *Head Coach*
A. H. Morrow, *Backfield Coach*

RECORD

Delaware 0	T. C. 18
Kentucky 6	T. C. 6
Fayetteville 0	T. C. 38
Bluefield 13	T. C. 13
Virginia Union 27	T. C. 19
J. C. Smith 0	T. C. 0
St. Augustine 19	T. C. 0
Shaw 20	T. C. 6
St. Paul 0	T. C. 72

Won—3; Lost—3; Tied—3.

FOOTBALL

"Billy" Hayes shows pro punting form on the gridiron.

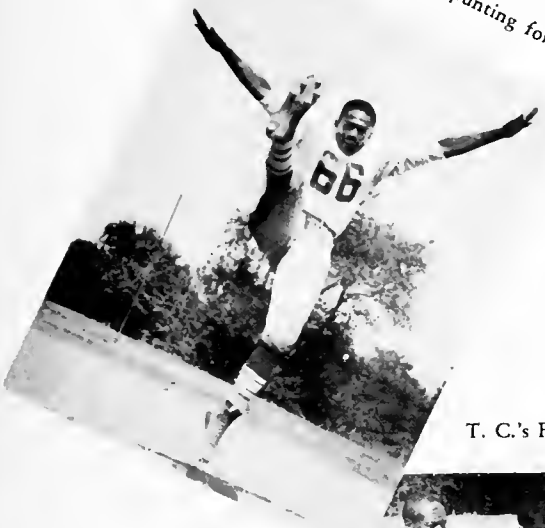

Capt. "TD" Davis crashes thru for T. C.

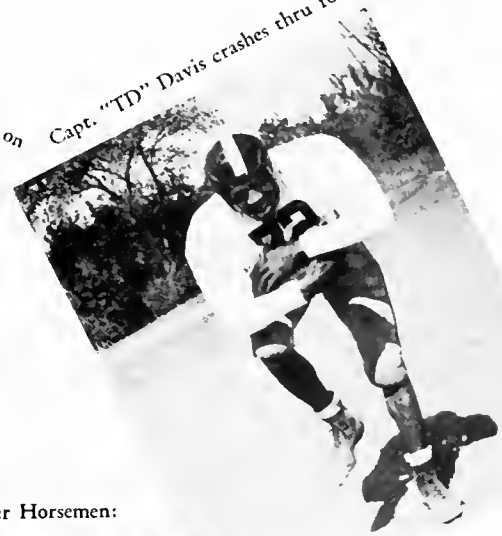

T. C.'s Four Horsemen:

Mouse" Farabee, 71; Capt. Davis, 72; Hayes, 66, listening to Quarterback Goodwyn, with ball, explain strategy f the game.

Ervin shows "end strategy" for the gridiron game.

Quarterback Paige executes pro passing form from air.

BOYS BASKETBALL TEAM

Covington, manager, squats before the hardwood court boys. *Left to right*—Joe Nichols (4), Willis Johnson (3), Capt. Bernard Terry with ball, Silas Tandy (16), Marshall Emery (7), Robert Claybrook (6), James Jones (15), Cleo Wallace (14), Forrest Young (10), James Astwood (12), Arthur Crockett (17), Edward Sherrill (13), Vernon Cunningham (9).

Coach "Big House" Gaines and the Rams were No. 2 in the North Carolina Basketball Tournament and won a place in the CIAA Tournament in Washington, D. C.

1951
BASKETBALL SCHEDULE

HOME GAMES

Dec. 11—Bluefield
Jan. 6—St. Augustine
Feb. 3—Shaw
Feb. 7—St. Paul
Feb. 9—Delaware
Feb. 17—W. Virginia
Feb. 23—Morgan
Feb. 26—Lincoln
Feb. 22—J. C. Smith
Jan. 11—Fayetteville

GAMES AWAY

Dec. 2—Kentucky at Frankfort
Dec. 4—Kentucky at Richmond
Dec. 5—Kentucky at Lexington
Dec. 16—Shaw
Dec. 21—Tennessee at Hopkinsville, Ky.
Dec. 22—Tennessee at Earlington, Ky.
Dec. 23—Tennessee at Paducah, Ky.
Jan. 6—Livingstone
Jan. 13—Bluefield
Jan. 15—W. Virginia
Jan. 29—Delaware
Jan. 30—Morgan
Feb. 10—Fayetteville
Feb. 15—St. Paul
Feb. 20—St. Augustine
Jan. 20—J. C. Smith
Jan. 24—Livingstone

March 2, 3, 1951—
N. C. Tourney at Durham, N. C.

March 8, 9, 10, 1951—
C.I.A.A. Tourney at Washington, D. C.

Captain Terry (5) talks with leading scorer Nichols (4).

Johnson "freezes" the ball in a natural position.

BOYS BASKETBALL TEAM

Ed Sherrill "palms" the ball in a realistic pose.

"Goldie" Jones "hands off" in a pivot position.

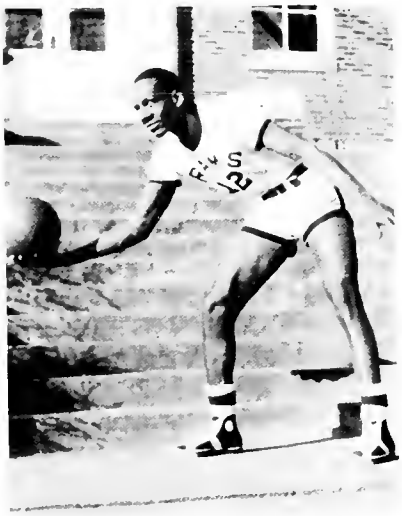

"Fats" Astwood executes the "hand off" for a fast break.

Crockett executes the "side-arm pass" for the cameraman.

"Big Dog" Cunningham exhibits the "one hand pass attempt."

BASKETBALL HIGHLIGHT

Captain Terry receives trophy for Rams' performance in the North Carolina Tournament as Coach Gaines, on right, looks on.

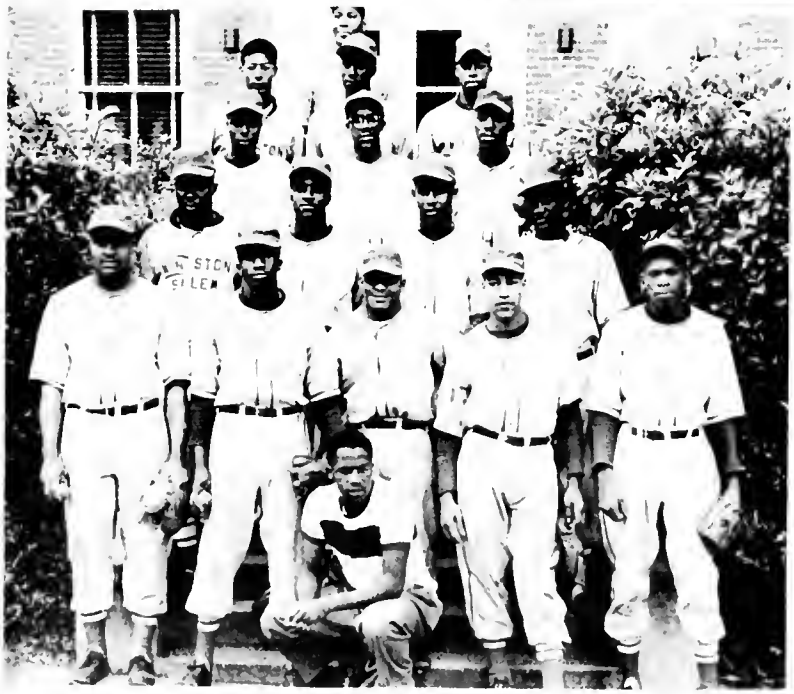

THE T. C. RAMS' BASEBALL TEAM – 1950

In front—Manager Potts
First row—Wallace, Kelley, Wickliffe, Thompson, Smith
Second row—Murphy, Roach, Woodard, Reed
Third row—Jones, Bullock, Williams
Fourth row—Nance, Ervin, Young
Back—Lawson

RECORD

Won—1; Lost—9; Tied—0

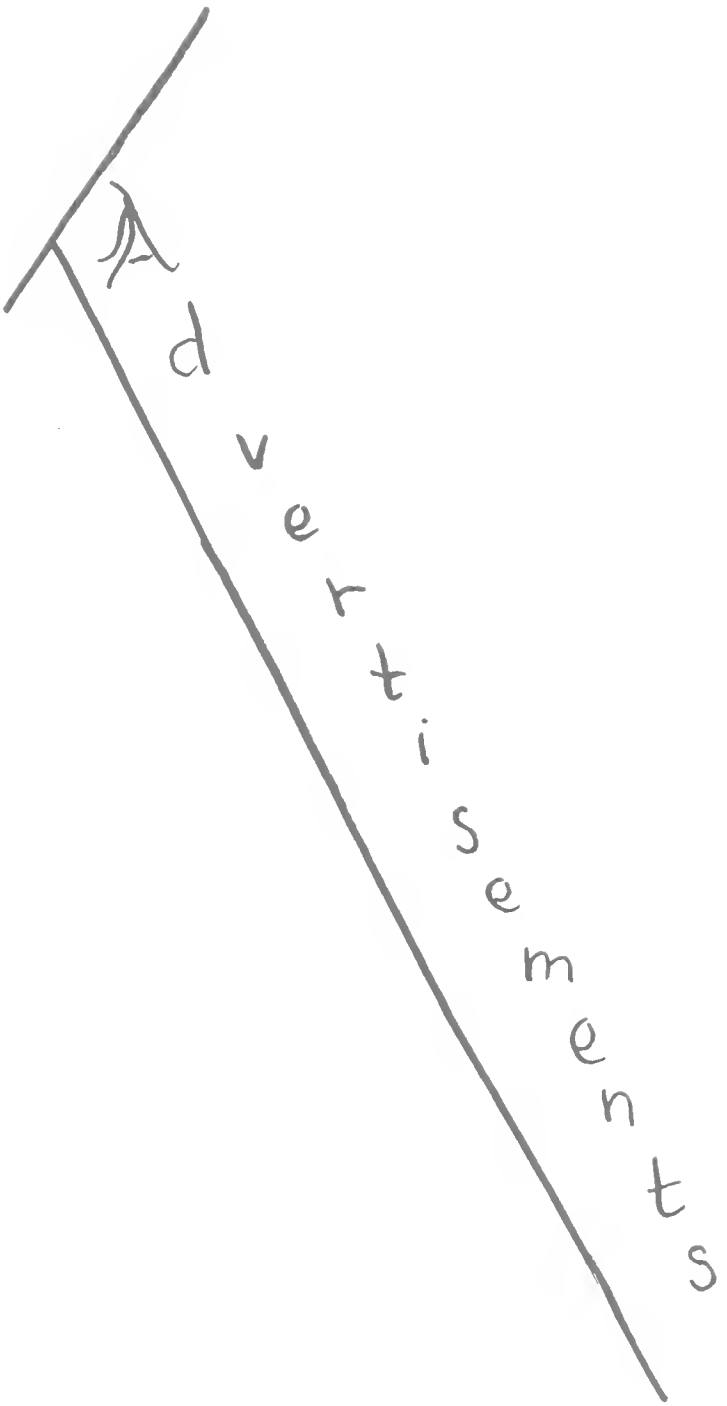
Advertisements

CAMELS

so Mild—
so Flavorful!

AMBULANCE SERVICE

Compliments of

RYAN
FUNERAL HOME

Our Aim Is To Be Worthy Of
Your Friendship

1209 E. Fifth St.
J. M. Epperson, Mgr.

Compliments of

COLLEGE GRILL

The Best of Everything

340 S. Claremont St.

MR. & MRS. J. MARTIN

HUNTLEY'S

Furniture — Draperies
Westinghouse — Upholstering
Appliances

Cor. Liberty & 4th Sts.

Phone 2-5108

Compliments of

JACARD'S

Nissen Bldg.

WINSTON-SALEM, N. C.

Compliments of

Guild House

Compliments of

S. H. KRESS

Compliments of

TOP CLOTHING CO.
420-422 North Main Street

Shoes and Complete Accessories

BUDGET TERMS

Phone 4-9226 or 4-9227

For all Your Jewelry Needs
See

ECKER'S
Credit Jewelers

437.439 N. Liberty St.

Phone 2-2952

WINSTON-SALEM, N. C.

Compliments of

DOWNTOWN GARAGE

U. S. Tires Willard Batteries

USE OUR BUDGET PLAN

Compliments of

WINSTON JEWELRY
& LOAN CO.

FORSYTH HARDWARE
COMPANY

Next to Post Office on Trade St.

Small Enough to Need Your Patronage, Big Enough to Appreciate It

Phone 3-4321
WINSTON-SALEM, N. C.

Phone 2-0371 Night 75662

AUTO REPAIR &
SALES CO., INC.

DeSOTO - PLYMOUTH
Sales & Service

638 W. 4th Street

WINSTON-SALEM, N. C.

Compliments of

SAFE BUS AND
CAMEL CITY CAB

"In Need of Transportation?"
Ride a Safe Bus
Call 3-1843

For Cab Service Call 2-2591

SPORTING GOODS

OF ALL KINDS

Bocock-Stroud Co.

Football Basketball

Spaldings - Rawlings - Wilson

Other Brands

Phone 8153

DUNN'S LAUNDRY

Odorless DRY-CLEANING

Like-Nu Rug Shampooing

PRONTO GRILL

Sandwiches - Cold Drinks - Candies

Short Orders

Best Wishes to Senior Class

Mr. & Mrs. Clanton, Managers

Compliments of

Frank A. Stith Co.

MEN'S & BOYS' WEAR

301 W. Fourth St.

WINSTON-SALEM, N. C.

Compliments of

CAROLINA STATE THEATERS

Compliments of

MORRIS-EARLY & CO., INC.

Interior Decorators

Compliments of

Belk-Stevens

Belk's Home of Better Value

WINSTON-SALEM, N. C.

Coca-Cola
TRADE MARK
REG. U.S. PAT. OFF.

"It's the Real Thing"

Winston-Salem Teachers College
Library

Congratulations Seniors

May Good Luck and Good Health

Be With You Always

COPPEDGE PHOTOGRAPHY

120 W. 3rd Street

PATRONS

Mr. and Mrs. John N. Jones

Mr. Grizzell

Mr. W. D. Thomas

Miss H. B. Raiford

Compliments of

SEALTEST

SOUTHERN DAIRIES

Compliments of

NATIONAL
TAILORING CO.

The Man Who Knows Wears
National Clothes

12 E. 4th St. Phone 2-1892

For 30 Years It's Been

REZNICKS

For

Beautful Jewelry and

Musical Instruments

Compliments of

GENE'S RECORD SHOP

Cor. 3rd & Church Sts.

WINSTON-SALEM, N. C.

Compliments of

PATTON CLEANERS

The Compliments of

✛ ✛ ✛

Winston-Salem, N. C.

PHONE 3-2491

Complete Line

SPORTING GOODS - PHOTOGRAPHICS - CHINA

HOUSEWARES - HARDWARE

South's Largest Hardware Store

Noted for Courteous Service

1880 – BROWN-ROGERS-DIXON – 1951

"The Best Place to Get It"

Compliments of

Arcade
FASHON SHOP

DIAL 3-5181

520 BRUCE ST.

SANITARY FOOD STORE

Fresh Meats Groceries

Special Service to School Students

W. P. JARVIS

AUTOGRAPHS

AUTOGRAPHS
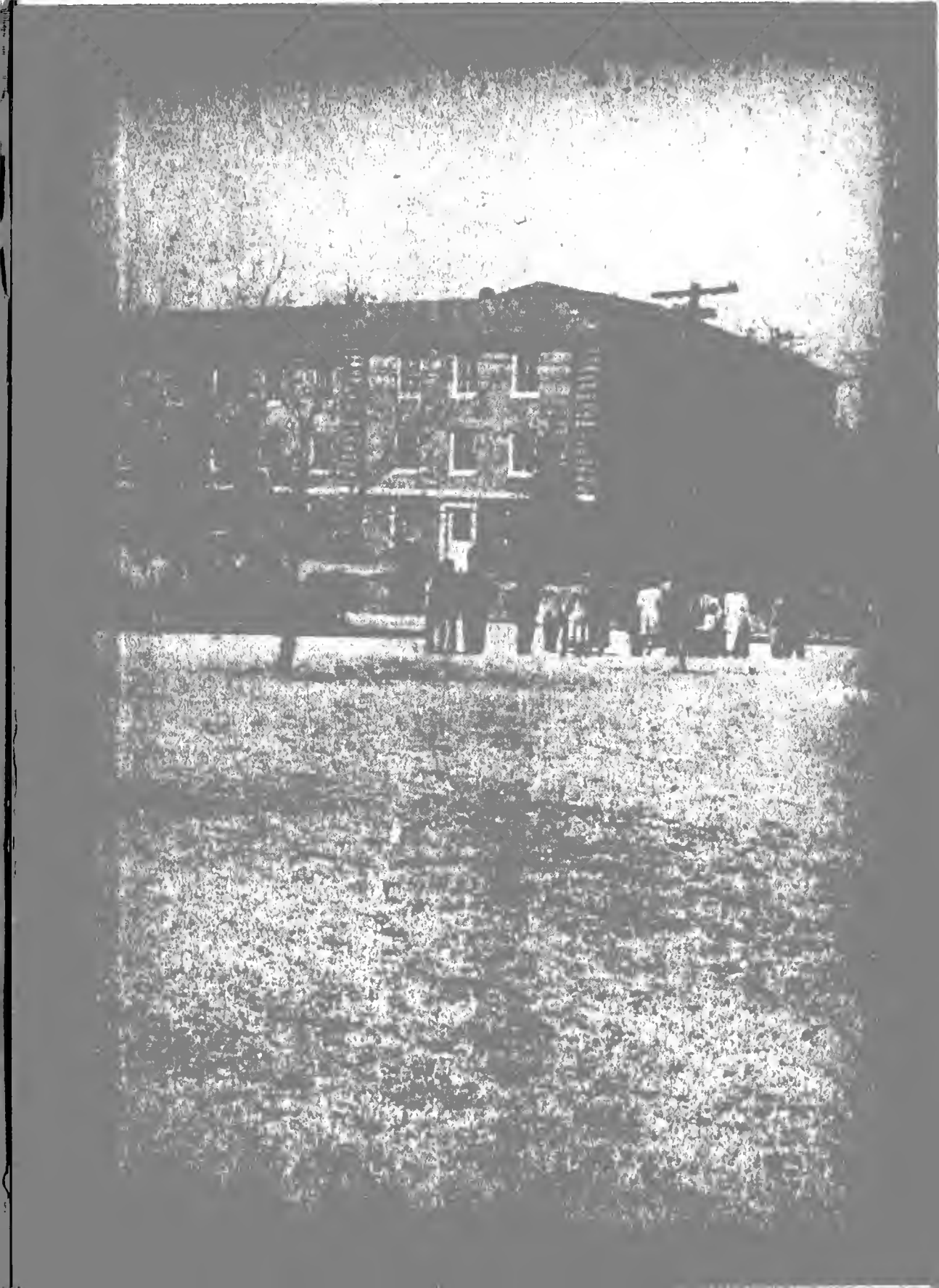
Date Due